

Antonín Dvorák
Symphony No. 8 in G Major, Op. 88

BASSO.

I.

Allegro con brio.

pizz.

p

pp *mf* *pp* *pp*

pp dim.

arco

1 A

pp *mf cresc.* *f* *ff*

f *ff*

B 3

p *f*

f₁ *f₂* *ff*

BASSO.

BASSO.

pp dim. dim.

arco 3 ppp pp poco a poco cresc.

ff p p f

più f ff

8 H pp

5 cresc. pp

J 6 f ff

K ff

ff ff marcato

1 ffz

4 ff 3 ff 4

BASSO.

Poco meno mosso. Tempo I.

11 2

L

ff *p* *pp*

Celli

M pizz.

p *fp* *fp* *fp*

f *p* *f* *p*

arco

f *sempre più f* *ff*

1 N 4

f

ff

fz *fz* *fz* *fz* *ff*

4

1

ff *ff*

1

BASSO.

II.

Adagio.

5 *f* *dim. pp* *ppp*

A 1 *pp* *fz* *pp* *fz* *pp dim.* *p*

f dim. *p* *ppp* *ppp* 3

B 6 Celli *pp* 2 3

C *pizz.* *pp*

D 8 arco *f pesante*

cresc. *ff*

E 3 *fff* *ff*

F 5

BASSO.

2 *pp* *ppp* 7 *ppp* **G**

ff pp *fpp* *fpp* *ff* *fz*

H *Poco più animato.* *ff dim.* *ff* *ff*

fz *ff* *ff*

ff *pizz.* *p*

K *pp* *pp* *dim.*

pp *arco* *p* *p* **L** *4*

M *pp* *pizz.* *morendo*

5 *arco* *f* *ffz* *ffz* **N**

ff *dim.* *p* *dim.* *ppp*

III.

Allegretto grazioso.

BASSO.

D

pp staccato

mf *dim.* *pp*

f *ff*

dim. *p* *pp* *pp staccato*

E

mf *dim.* *p* *pp*

F

f *ff* *dim.*

p *pp* *mp*

f

G

dim. *p* *p* *Andante.*
2

dim. *pp* *PPP*

Da Capo sin al segno ♠ e poi Coda.

BASSO.

CODA.

Molto vivace.

IV.

Allegro ma non troppo.

BASSO.

ff fz fz più f

ff

ff

Celli.

ff

fz fz fz fz fz

pp

pp

11

BASSO.

Measures 11-12: *f*

Measure 13: *ff*

Measures 14-15: *fz*

Measures 16-17: *ff*

Measures 18-19: *ff*

Measures 20-21: *poco rit.*, *p*

BASSO.

Tempo I.

N pizz.

BASSO.

Tempo I.

R arco

ff

S Più animato.

ff

ritard.

Più animato.

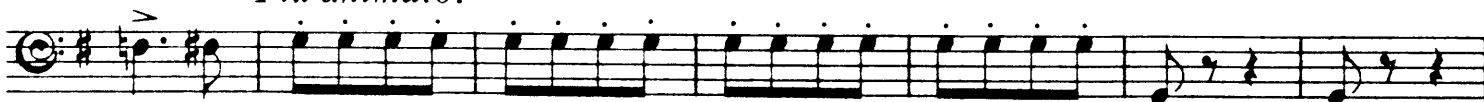

1

